TRUS-CON
Floor Enamel

The Ideal Dustless Sanitary Finish for Cement Floors

WATERPROOFINGS
DAMPPROOFINGS
TECHNICAL PAINTS
THE TRUS-CON LABORATORIES

THE TRUS-CON LABORATORIES

Waterproofings - Dampproofings - Technical Paints

DETROIT MICHIGAN

TD CAT 1914 Trus-Con Labs

ATHENAEUM OF PHILADELPHIA

#22666834B

11-12-96
10-13-2004

Td Cat
1914

Trus-Con ...
3

Beattie LD4RSN 1900

LEATHER TRADES BUILDING
St. Louis, Missouri
Treated with Trus-Con Floor Enamel

Trus-Con Floor Enamel

TRUS-CON Floor Enamel is especially adapted for finishing cement floors in hospitals, asylums, power plants, hotels and similar institutions where concrete floors are commonly used.

Trus-Con Floor Enamel when applied over a cement floor produces a tough, hard, elastic and reasonably durable finish. It affords an attractive, tile-like enamel finish that continuously insulates and protects the floor from direct contact with the friction and abrasion of traffic over the floor, which would otherwise cause continual dusting and granulation of the surface.

The natural tendency of a cement floor to continually dust is distinctly unsanitary, and limits the use of cement floors in hospitals and such institutions, unless treated with Trus-Con Floor Enamel to overcome the absorbent and and dusting tendencies. In hospitals and similar institutions various liquids and organic substances will come in contact with the floor and be drawn into the pores of the cement, where they cannot be thoroughly or quantitatively removed by any cleaning of the floor. This organic matter of various origins naturally affords media for the growth

SUB-POWER STATION M. C. R. R.
Detroit, Michigan
Treated with Trus-Con Floor Enamel

and development of bacilli and germs which, as a result of the tendency of the floor to granulate and dust, will be distributed and suspended in the air on the fine particles of dust that naturally form on an untreated cement floor.

In power houses and similar plants the constant formation and deposition of dust very seriously increase the wear of the frictional parts of the machinery and are particularly objectionable with electrical equipment, such as dynamos, generators, etc.

Trus-Con Floor Enamel provides a perfect protection for the floor and prevents the staining due to absorption of oils, greases and other foreign matter, insuring the freedom of the floor from unsightly and objectionable stains.

Trus-Con Floor Enamel has very general and useful application to all cement floors which are subject to reasonably hard service. We do not recommend Floor Enamel for use in foundries, machine shops and similar institutions where heavy castings or machine parts are drawn on or dragged over the surface, as this treatment is too severe for efficient and effective results with Floor Enamel.

Trus-Con Floor Enamel as furnished is designed for use only on interior floors. In cases where the product may be desired for use on porch floors or exterior exposure, it is necessary to specify this point so that special material will be supplied.

Trus-Con Floor Enamel is applied with a brush to the floor similarly to the application of any paint coating. This product is distinctly characterized by its special limpid and liquid condition, which provides thorough penetration and absorption into the floor, insuring a firm and inseparable bond of the product to the surface.

In application the greatest care should be exercised to follow the full directions which appear on page 15 of this book, and which are also found on each package. The careful compliance with these directions will insure perfectly satisfactory results, but any violation of these directions will prohibit obtaining the full efficiency and value of the product.

Trus-Con Floor Primer

TRUS-CON Floor Primer should be employed as a priming coat under Trus-Con Floor Enamel when coating any floor laid directly on the ground. Trus-Con Floor Primer penetrates into the surface of the floor and on hardening perfectly seals the pores and insulates the Enamel from contact with any alkali brought into solution by water absorbed into the concrete from the surrounding soil.

In the manufacture of Trus-Con Floor Enamel the greatest care is taken to so treat and manipulate the materials entering into its composition as to insure the greatest immunity to alkalis, and extensive practical tests have demonstrated that under normal conditions of use it is in no way affected by the causticity characteristic of a concrete surface.

However, when a cement floor is laid directly on the ground, water is absorbed into the concrete, dissolving the alkali, and in this concentrated form so intensifies its action that it is the best practice to use a material such as our Floor Primer to completely protect the Enamel from the action of the alkali.

Trus-Con Floor Primer does not protect the Enamel by any chemical action with the alkali which would tend to neutralize and fix it, but it is considerably more efficient in providing a continuous insulation through which it is impossible for the alkali to pass and come in contact with the Enamel.

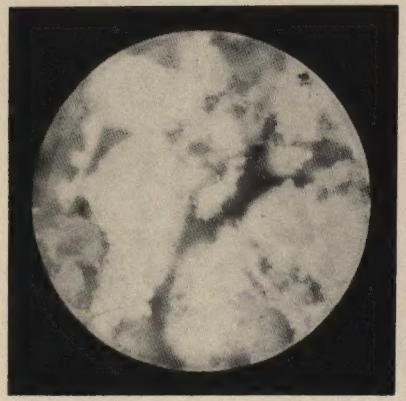

Figure No. 1.
Porous Cement
Finished Floor

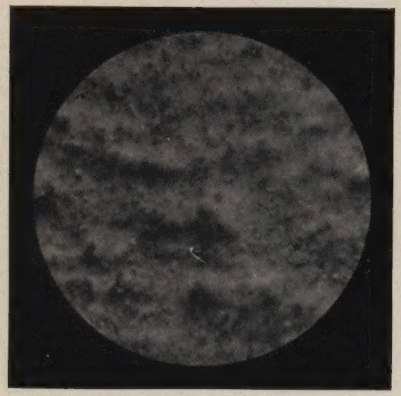

Figure No. 2.
Dense Cement
Finished Floor.

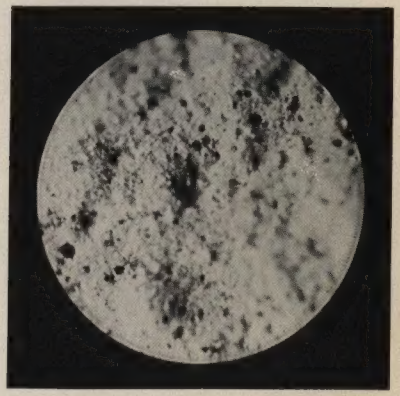

Figure No. 3.
Back of Scale from
Cemented Finished Floor.

The Texture of Cement Floors Influences Treatment with Floor Enamel

The treatment that should be employed in the application of Trus-Con Floor Enamel will vary somewhat with the texture and general physical properties of the particular surface to be treated.

The first essential to obtain satisfactory results is to insure the thorough absorption and penetration of the first coat into the surface, so as to establish a firm and inseparable bond. On surfaces which are quantitatively dry, porous and open in texture, the Floor Enamel on application is absorbed well into the surface. Under such favorable conditions of penetration, the Floor Enamel becomes practically an integral part of the surface, and there is no opportunity for any scaling or peeling of the coating.

On a highly trowelled surface that is dense and close in texture, the penetration without special care and treatment is necessarily small, and instead of the coating obtaining a firm anchorage and bond by absorption, it remains as a superimposed film. The coating in the natural process of drying assumes extreme hardness, which is essential for satisfactory results, but in the absence of proper bond to the surface to support and reinforce it, the coating will soon crack and scale off under the abrasion and pressure of traffic.

Figure No. 1 shows photomicrograph made in our technical laboratory of a fairly porous cement finished surface. On a floor of this type there is no trouble experienced in obtaining proper penetration and absorbtion of the coating into the surface, establishing a bond that will insure most satisfactory results. From Figure No. 1 it is also easily evident that if the floor should be moist and damp, the result would be unsatisfactory, as the presence of the moisture in the pores would naturally repel the coating and make it impossible to penetrate to a depth essential to establish a firm, solid key.

Figure No. 2 shows photomicrograph of a dense cement finished floor. The pores in a surface of this character are comparatively small, as the thorough trowelling of the surface concentrates the colloidal content of the cement on the surface and tends to close and seal the pores.

On a surface of this character Trus-Con Floor Enamel applied in standard consistency would develop very little

penetration. In the absence of penetration the coating over the surface, when subjected to service, would show more or less tendency to crack and scale.

In such conditions, where the floor is dense, unusual care must be exercised to insure the greatest possible penetration. It is advisable in these cases to coat the floor lightly with spirits of turpentine, and follow with a first coat of Trus-Con Floor Enamel which has been slightly thinned with the addition of turpentine, so that the presence of the thinner on the walls of the pores will tend to draw the Enamel deeper into the surface than would otherwise result.

Care must also be taken to avoid the application of Trus-Con Floor Enamel over a cement finished floor that is soft and weak and not strong enough to resist the crushing pressure of traffic over the surface. In such cases, when the floor is subjected to service, particularly heavy trucking, the surface, due to its intrinsic weakness, will crush under the load and form scales, destroying the decorative effect and general efficiency of the Floor Enamel treatment.

Figure No. 3 shows photomicrograph of the back of a small scale indicating the failure of the enamel, due to the superficial weakness of the surface of the floor over which the enamel was applied. It is evident from the photomicrograph that the back of the scale is coated continuously with cement, which represents the surface of the floor to which the enamel has very firmly and inseparably adhered, and results would have been thoroughly satisfactory if the floor had been firm and sound.

We are pleased to submit special suggestions and recommendations for the use of our Enamel on floors of varying texture and porosity, and as a result of our extensive experience and study of this subject, assure the very best results.

R. G. COWAN, CIRCUIT CLERK
Lamar County, Purvis, Miss.

I wish to state that the Trus-Con Floor Enamel I bought of you is just what I have been looking for. The floor of my office is concrete and when I would walk on it a white dust would rise, but after applying the Trus-Con Floor Enamel I am not bothered with the dust at all, as my floor is as hard as marble and as smooth as glass. I consider it the very best enamel for concrete I ever saw and I am well pleased with it.

Yours very truly,

R. G. COWAN.

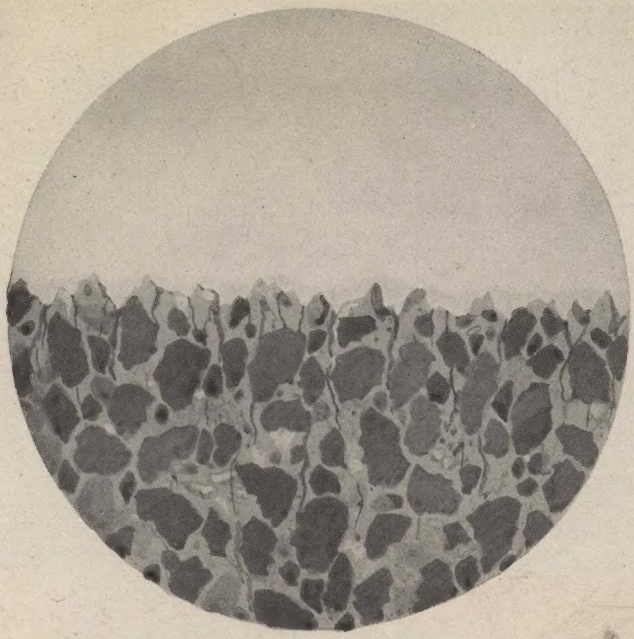

Magnified Cross-Section of a Cement Floor

This highly magnified cross-section of a cement floor, shows the rough uneven contour that characterizes the direct wearing surface.

The small particles on the extreme projections of the surface are naturally broken off under the abrasion of traffic, continually forming dust. The pores occurring at the base of the depressions in the surface very readily absorb water in any attempt to clean the floor, with the result that the surface is saturated with moisture for some time after cleaning.

The application of Trus-Con Floor Enamel provides the thorough sealing of all the pores of the floor, rendering it positively non-absorbent and easily cleaned and washed and kept in a thoroughly sanitary condition.

The Floor Enamel also fills the depressions, providing the greater evenness to the floor and a continuous film over the projecting particles, insulating them from direct friction with traffic that would otherwise cause them to granulate.

The presence of the Enamel in the pores and depressions of the surface serves also to strengthen and reinforce the surface, so that the fine projecting particles will not crush and break down under the crushing strain of traffic and service over the floor.

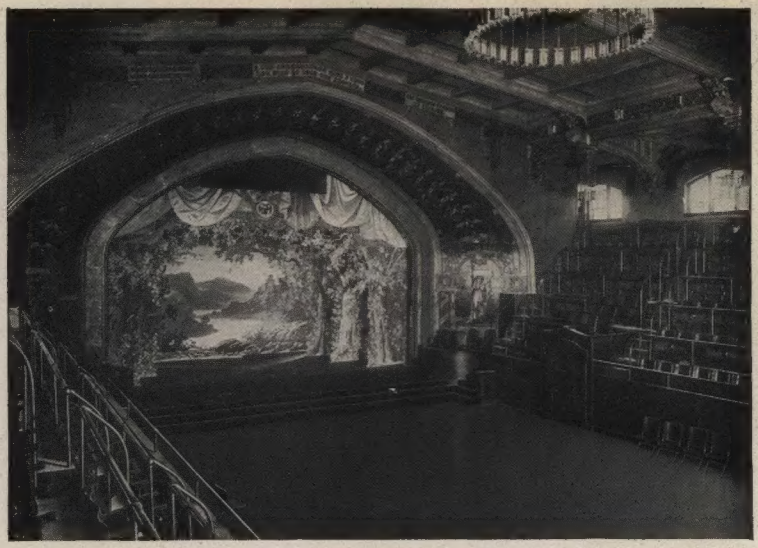

SCOTTISH RITE CATHEDRAL
Fort Wayne, Indiana
Treated with Trus-Con Floor Enamel

High Praise For Trus-Con Floor Enamel

SCOTTISH RITE CATHEDRAL
Fort Wayne, Ind.

"I have used your Trus-Con Floor Enamel on all the cement floors in the Scottish Rite Cathedral, and will say that I am extremely pleased with the results obtained.

It not only entirely does away with the dust and gives the floors a tile-like finish, but it also seems to fuse with the cement and hardens the floors, some of which were very soft and porous. I most cheerfully recommend Trus-Con Floor Enamel to any one having cement floors which need protection against dusting and staining."

W. S. SPONHAUER, Custodian.

KUNZELMANN-ESSER COMPANY
HOUSE FURNISHERS
Milwaukee, Wis.

We have used the Trus-Con Concrete Gray Floor Enamel on six floors of our new building at Second Avenue and Mitchell Street, which is used as a furniture show room and are certainly very much pleased with the results obtained.

The Floor Enamel, which was put down in November, 1910, shows no traces of wear and has done away entirely with the dusting of the floors and certainly gives them a pretty, finished, clean appearance and actually seems to harden the floors.

We are highly satisfied with the Trus-Con Floor Enamel and we are pleased to say that the one coat of the Trus-Con Floor Enamel has covered our floors better than two coats of competitive make.

I personally believe it is the best material of its kind for this use.

I have had samples of a number of different makes, but there is not another of them that has given us the wear and has covered the floor so well as the Trus-Con Floor Enamel.

Yours very truly,

KUNZELMANN-ESSER CO.

DAYTON COUNTRY CLUB
Dayton, Ohio
Treated with Trus-Con Floor Enamel

WILLIAM EARL RUSS
ARCHITECT
Dayton, Ohio

Some time since, at your solicitation I tried out your Trus-Con Floor Enamel.

Since the first trial I have been using it on every bit of concrete floor which I have, ranging from armored concrete factory buildings to buildings of the class of the Dayton Country Club and the Montgomery County Memorial Building.

In every case I have been absolutely satisfied with it from all points of view. I find that it not only wears like iron, but that apparently it actually toughens the cement floor finish. In addition to these very valuable qualities it makes a floor look well and easily kept in a clean, sanitary condition. This is so much the case that where I have used it in my finer buildings, such as those referred to, I have felt for the first time that a concrete floor could be used in such buildings and made to appear on a par with the other better class materials which compose them.

This letter is written to express my appreciation of the product, and assist you, if possible, in interesting others in a good thing. I wish to add that it is of my own volition and not at your request. Very truly yours,

W. E. RUSS.

GREAT WESTERN SMELTING & REFINING COMPANY
SMELTERS AND REFINERS OF METALS
Chicago, Illinois

The Trus-Con Floor Enamel and Primer which we ordered from you some time ago have filled the bill. Instead of having a dusty, dirty and bad appearing floor we now have a nice, clean maroon colored floor, and our Laboratory is also free of dust which naturally comes from the ordinary cement floor.

Having some other floor which we wish to improve, we are herewith enclosing order for seven gallons Tile Red Floor Enamel and five gallons Floor Primer.

Please deliver the material to us at our plant, 41st and Lowe Ave. and bill on Mr. David Blum, president of our Company for same, sending invoice to the address above.

Very truly,

GREAT WESTERN SMELTING CO.

SPEAKER-HINES PRINTING COMPANY
Detroit, Michigan
Treated with Trus-Con Floor Enamel

Printers Like Trus-Con Floor Enamel

"For several years we have been using Trus-Con Floor Enamel in our modern printing plant. As a cement floor dressing it is great, entirely preventing the floor from dusting and also from being oil and ink stained. Your Floor Enamel is tough and durable and very easily kept clean by mopping. We are not only using it ourselves but telling others about its good qualities at every opportunity. If anyone wants to know more about your Floor Enamel bring them around and we'll show them."
SPEAKER-HINES PRINTING COMPANY, Detroit, Mich.

"Regarding the merits of your Trus-Con Floor Enamel, we wish to say, the fact that we have been sending you new orders for the Enamel from time to time is proof positive that it is answering our purpose nicely. We have now a liberal coat over our entire pressroom floor and we find that besides protecting the concrete, it also keeps down the dust in the room to a minimum, which anyone familiar with the printing business will appreciate. Incidentally, the Enamel adds to the appearance of our pressroom."
AMERICAN COLORTYPE CO., Chicago.

"Having finished the floors of our printing department with Trus-Con Floor Enamel, we wish to express our entire satisfaction with same. It gives the floor a hard, smooth surface, thereby eliminating all dust. If you see fit, you may use this testimonial at your pleasure." CURTIS ADVERTISING COMPANY, Detroit, Mich.

"We have used your Trus-Con Floor Enamel on the Crist Publishing Co.'s building, and found it very satisfactory. Previously to placing this material in the above building, we experimented with some on our cellar floor, having given same a thorough test. By the results of this test, also by the success we had with this material on the floors of the Crist Publishing Co.'s building, we feel that we can conscientiously recommend same for the purpose for which it is intended and claimed for by you."
GRIFFITHS & PIERCE, Utica, N. Y.

ALTA VISTA SCHOOL
El Paso, Texas
Treated with Trus-Con Floor Enamel

Schools Praise Trus-Con Floor Enamel

"Trus-Con Floor Enamel of which you furnished us 300 gals. for our new Chemical Building, gave entire staisfaction both in spreading qualities and in finish."

UNIVERSITY OF MICHIGAN, Ann Arbor, Mich.

"We have used Trus-Con Floor Enamel and it seems to be just what we want. We shall order some more of it shortly."

BOARD OF EDUCATION, Rochelle Park, N. J

"Used one-half barrel Floor Enamel, concrete gray, and one-half barrel of Floor Primer at the new Lewis School in Boston on the basement floors and it is very satisfactory."

H. H. ATWOOD, ARCHT, Dorchester, Mass.

"Regarding the Trus-Con Floor Enamel, would say that the five gallons received and tried on the new school building floor, seems to hold up all right and the chances are that the Board will put this on entire concrete floors of building. We believe this is the best material tried to date." BOARD OF EDUCATION, Lorain, Ohio.

"We have used some of your materials on the Seymour Indiana High School, and wish to know more about same as we were well pleased with the results."

W. H. ISGRIGG & SONS, CONTRACTORS, Greensburg, Ind.

"We have made a test of the Trus-Con Floor Enamel which you so kindly sent us. I find that it gives a nice smooth finish to the floor, and, also gives a nice appearance"

ONTARIO AGRICULTURAL COLLEGE, Guelph, Ontario.

MICHIGAN MOTOR SALES COMPANY
Detroit, Michigan
Treated with Trus-Con Floor Enamel

A Few Users of Trus-Con Floor Enamel

Lurline Baths, San Francisco, Cal.
American Locomotive Works, Dunkirk, N. Y.
Harlan & Hollingsworth Car Shops, Wilmington, Del.
Michigan Central Railroad, Detroit, Mich.
American Tobacco Co., Clarksville, Tenn.
Johnson & Johnson, New Brunswick, N. J.
Meriwether Hospital, Asheville, N. C.
St. Louis Dairy Company, St. Louis, Mo.
Crane & Breed Manufacturing Co., Cincinnati, Ohio.
Board of Education, Trenton, N. J., Rochelle Park, N. J., South Beach, Conn., Astoria, Ore., Everett, Wash., Greensburg, Ind., Wyandotte, Mich., Lorain, Ohio, Trenton, N. J., Boston, Mass.
Foxborough State Hospital, Foxborough, Mass.
Dupont-De Nemours Powder Co., Wilmington, Del.
Rollins College, Winter Park, Fla.
American Car & Foundry Co., St. Charles, Mo.
C. R. I. & P. R. R., Chicago, Ill.
General Electric Co., Pittsfield, Mass.
New Jersey State Hospital, Trenton, N. J.
Solvay Process Company, Syracuse, N. Y.
Detroit River Tunnel Company, Detroit, Mich.
Adler Sanitarium, San Francisco, Cal.
Brownsville Paper Company, Brownsville, N. Y.
Great Western Power Company of California, Oakland. Sacramento, San Francisco, Marysville.
Crowell Publishing Co., Springfield, Ohio.
Jones Memorial Hospital, Jamestown, N. Y.
Garford Company, Elyria, Ohio.
Robert Burns Hospital, Chicago, Ill.
Alleghany Light Co., Pittsburgh, Pa.
Portland Ry. Light & Power Co., Portland, Ore.
Commonwealth-Edison Co., Chicago, Ill.

BLAIR COUNTY INSANE HOSPITAL
Hollidaysburg, Pennsylvania
Treated with Trus-Con Floor Enamel

Commonwealth Power Co., Kalamazoo, Mich.
Edison Illuminating Co., Brooklyn, N. Y.
Edison Illuminating Co., Delray and Detroit, Mich.
Spreckles Building, San Francisco, Cal.
Newhall Building, San Francisco, Cal.
Towle Maple Products Co., St. Paul, Minn.
Drake Marble & Tile Co., St. Paul, Minn.
Highlands Apartments, Washington, D. C.
M. A. Winter Bldg., Washington, D. C.
Washington Market Co., Washington, D. C.
N. Y. Institution for Deaf & Dumb, New York City.
Episcopal Hospital, Philadelphia, Pa.
Auto Sales Corporation, Philadelphia, Pa.
Enterprise Mfg. Co., Philadelphia, Pa.
U. S. Naval Home, Philadelphia, Pa.
Coliseum, Chicago, Ill.
Peoples Gas Bldg., Chicago, Ill.
Michigan Lubricator Co., Detroit, Mich.
Speaker-Hines Printing Plant, Detroit, Mich.
Universal Motor Truck Co., Detroit, Mich.
Bronx Refrigerating Co., New York City.
Omaha Van and Storage Co., Omaha, Neb.
Ruffner Bros., Charleston, W. Va.
Home Distilling Co., Charleston, W. Va.
Odd Fellows Home, Cullman, Ala.
Waterworks Power House, Spokane, Wash.
Waterworks Power House, Detroit, Mich.
Postum Cereal Company, Battle Creek, Mich.
American Colortype Co., Chicago, Ill.
Gillette Safety Razor Co., Boston, Mass.
Packard Motor Car Company, Detroit, Albany, New York, Pittsburgh, Philadelphia.
Hudson Motor Car Company, Detroit, Mich.
Chalmers Motor Company, Detroit, Mich.
Lozier Motor Car Company, Detroit, Mich.
Inter-State Automobile Co., Muncie, Ind.

MARYLAND SHOE COMPANY
Cumberland, Maryland
Treated with Trus-Con Floor Enamel

Michigan Steel Boat Co. Detroit, Mich.
University of Michigan, Ann Arbor, Mich.
Princeton University, Princeton, N. J.
Kansas Agricultural College, Manhattan, Kans.
University of Wisconsin, Madison, Wis.
Johns Hopkins University, Baltimore, Md.
College of Physicians and Surgeons, Philadelphia, Pa.
J. L. Mott Co., Plumbing Supplies, Trenton, N. J.
American Bell Telephone Co., Bridgeport, Conn.
Y. M. C. A. Building, Detroit, Mich.
Beaver Power Building, Dayton, Ohio.
Montgomery County Memorial Bldg., Dayton, Ohio.
Byron Weston Paper Company, Dalton, Mass.
Richardson Paper Company, Lockland, Ohio.
Central Paper Company, Muskegon, Mich.
National Tube Co., Pittsburgh, Pa.
Detroit Sulphite Fibre Company, Delray, Mich.
Massachusetts State Infirmary, Tewksbury, Mass.
Minnesota School for Epileptics, Mankato, Minn.
Shredded Wheat Company, Kansas City, Mo.
Conkey & Company, Hammond, Ind.
Speedwell Motor Car Company, Dayton, Ohio.
National Cash Register Company, Dayton, Ohio.
University School, Detroit, Mich.
Curtis Advertising Company, Detroit, Mich.
Pierce-Arrow Motor Car Company, Buffalo, N. Y
F. I. A. T. Automobile Co., Poughkeepsie, N. Y.
Gramm Motor Car Company, Lima, Ohio.
Polk Sanitary Milk Company, Indianapolis, Ind.
West Side Hospital, Detroit, Mich.
Hampton College, Hampton, Va.
U. S. Government Bureau of Chemistry.
U. S. Revenue Cutter Service.
U. S. Forestry Department.
U. S. Navy Department.
U. S. Post Office Department.
U. S. Engineering Service.

Specifications for Enameling a Cement Floor

1. The condition of the Floor:

(a) The floor to be coated shall be **absolutely dry.**

(b) The floor shall be swept clean of all dust and loose particles with a good stiff broom or brush, **without damping.**

(c) The floor shall be practically free from all oils, greases or any similar foreign matter that would in any way interfere with the most perfect penetration of the Enamel into the pores of the surface.

2. Preparation of Trus-Con Floor Enamel:

(a) The top of the packages shall be completely cut out, so as to permit the most thorough stirring and mixing of the contents.

(b) Pour the excess of liquid, from top of pigment, into a separate can, and after thoroughly stirring the pigment, return the original liquid, while constantly stirring, so as to insure the most perfect distribution of the pigment throughout the vehicle.

(c) Trus-Con Floor Enamel shall not be reduced with any thinner, when used from a freshly opened package on a floor of average porosity In case the floor is exceptionally dense, the Enamel shall be very slightly thinned by the addition of a very small amount of turpentine so as to insure proper penetration of the Enamel into the pores, necessary to obtain a satisfactory bond.

(d) In case the Enamel shall become thick on being allowed to stand in the open package exposed to the air, it shall be reduced to brushing consistency by the addition of a small amount of strictly pure spirits of turpentine. Very special care shall be taken to cover the package, when not being used, and avoid evaporation as far as possible so as to eliminate the necessity of thinning.

3. Application to the Floor:

(a) All floors laid directly on the ground, or in position to absorb water directly from surrounding conditions, shall be given a liberal coat of Trus-Con Floor Primer before applying the Enamel. The Floor Primer shall be allowed at least 24 hours to dry and harden before coating with Enamel.

(b) Trus-Con Floor Enamel shall be applied directly to the dry surface with a good, stiff, solid, 4-inch paint brush. Special care shall be exercised to exert enough pressure on the brush in application so as to force the Enamel into the surface pores, permitting it to bond itself most securely and inseparably with the floor.

(c) A second coat of Enamel shall be applied after the first coat has become perfectly hard and dry, which will require at least 48 hours.

(d) The finishing coat shall be allowed at least 48 hours to become dry and hard, before use, and should then not be severely used, until it has had at least a week for more perfect hardening.

WATERPROOFINGS
DAMPPROOFINGS
TECHNICAL PAINTS

THE TRUS-CON LABORATORIES

The Trade-Mark

This Trade-Mark, "The Sign of the Beacon Light," is placed on every package of Trus-Con Floor Enamel, be it a barrel or a quart can.

It stands as a guarantee of quality and protects the purchaser against fraud and imitation.

The Trus-Con Laboratories

Home Office

Detroit, Michigan

BRANCHES:

New York City....110 W. 40th St.
Chicago, Ill.....2nd Floor Insurance Exchange Bldg.
Pittsburg, Pa.....No. 4 Terminal Office Bldg.
Philadelphia, Pa....414 Commomwealth Bldg.
Atlanta, Ga.....600-602 Forsyth Bldg.
St. Louis, Mo.....1013 Syndicate Trust Bldg.
Trenton, N. J.....31 General Green Ave.
Cleveland, Ohio....1118 Citizens Bldg.
Portland, Ore.....1105-1107 Wilcox Bldg.
San Francisco, Cal..517 Sharon Bldg.
Los Angeles, Cal...407-409 Union League Bldg.

Distributors and Dealers Carry the Trus-Con Products in All Large Cities and Many Small Ones.

F. E. 1—10M 9-14 GP.

TRUS-CON FLOOR ENAMEL

BEDFORD GRAY

PORTLAND GRAY

CONCRETE GRAY

TERRA COTTA

TILE RED

BROWN STONE

ALSO FURNISHED IN SPECIAL COLORS

WATERPROOFINGS
DAMPPROOFINGS
TECHNICAL PAINTS

THE TRUS·CON LABORATORIES